

167
 MDA L & PP NO. 1
 No C3/355/99
 AP 1
 D.P.

Plan Permit No C/PP/MSB/12/199
APPROVED
 TO THE CONDITIONS IN
 THE OFFICE LETTER
 No C2/355/99
 12-99
 FOR MEMBER SECRETARY
 OFFICE CHENNAI METROPOLITAN
 DEVELOPMENT AUTHORITY
 CHENNAI-600 008.
 11/2/99

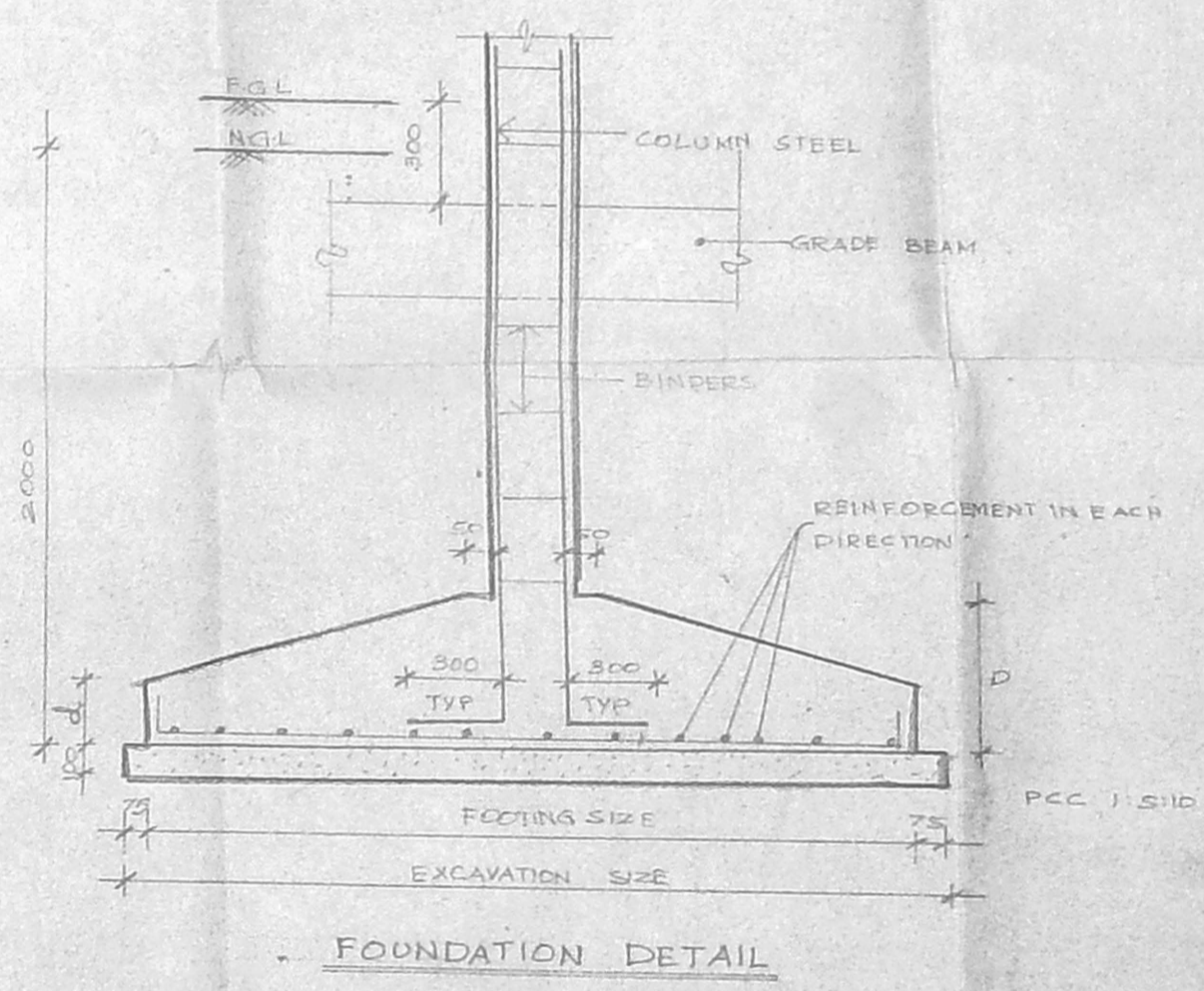
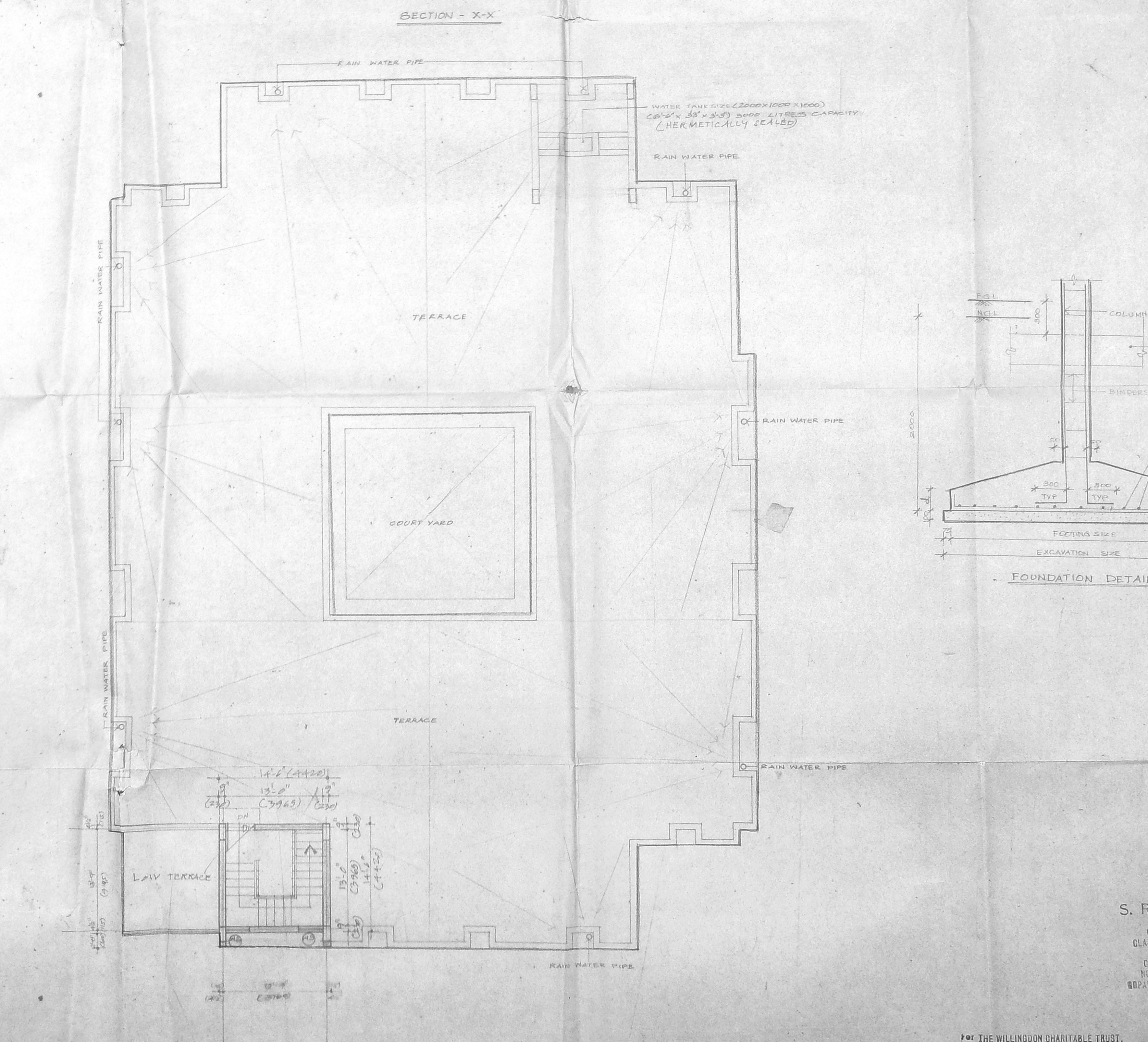
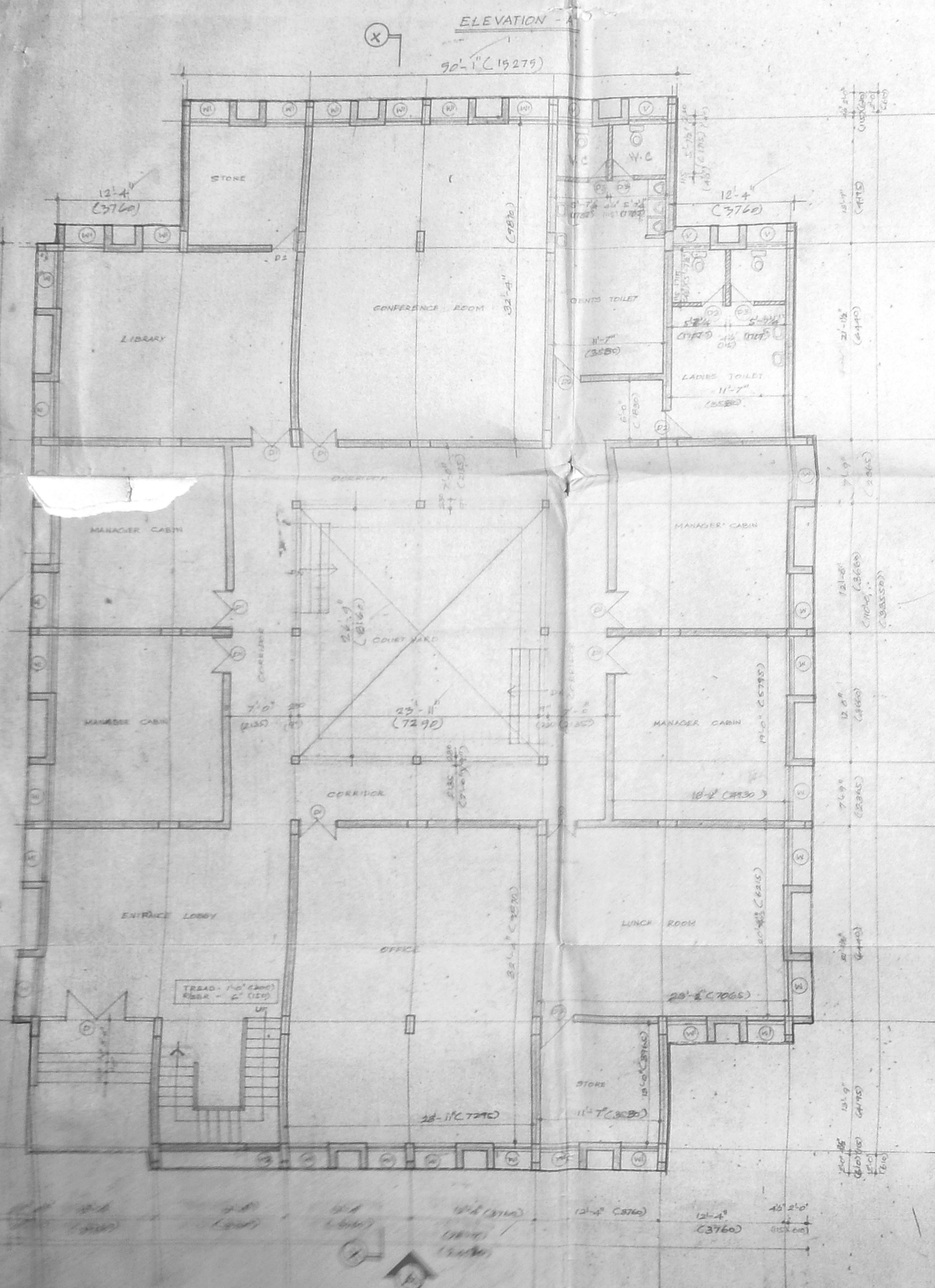
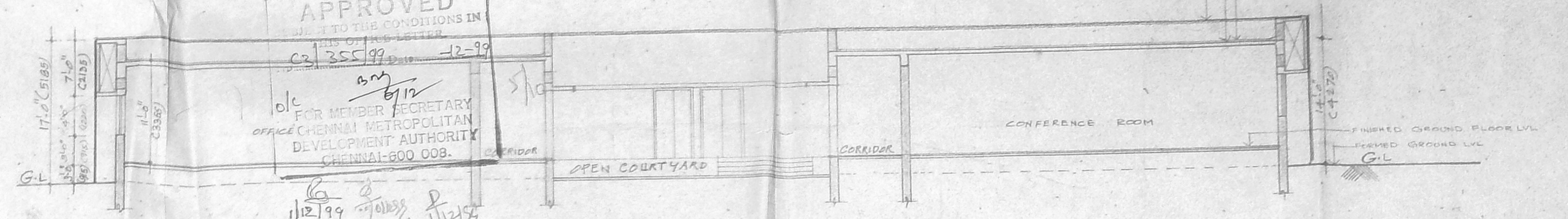
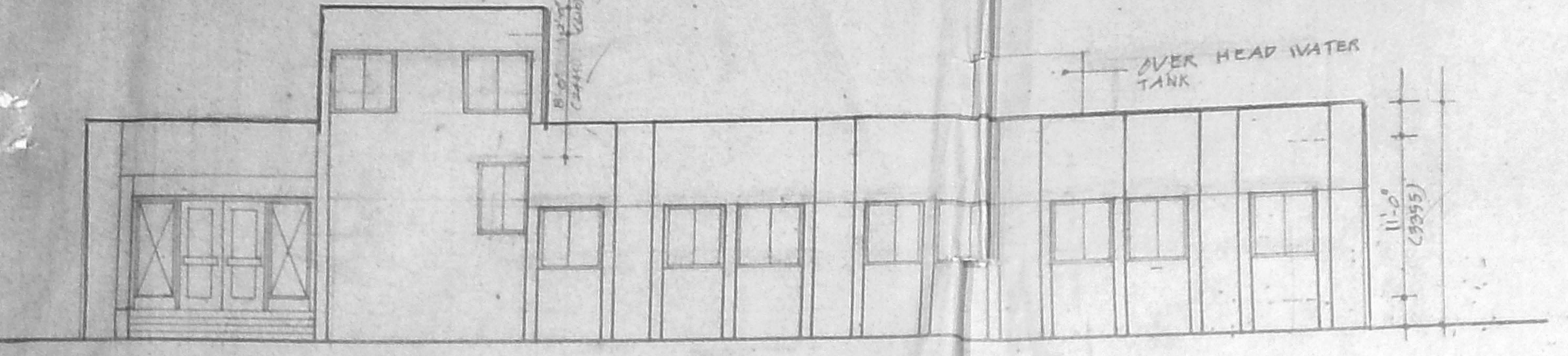

SCHEDULE OF JOINERY

TYPE	OPENING SIZE	CASEMENT SIZE	DESCRIPTION
D	12'-0" (3710)	12'-0" (3710)	ALL FRAMED GLAZED DOOR WITH 2 SHUTTERS & FIXED GLAZING ON TWO SIDES TO DETAIL
D1	4'-0" (1230)	4'-0" (1230)	ALL FRAMED GLAZED DOOR WITH 2 SHUTTERS TO DETAIL
D2	3'-0" (915)	3'-0" (915)	ALL FRAMED GLAZED DOOR WITH SINGLE SHUTTER TO DETAIL
D3	2'-0" (610)	2'-0" (610)	ALL FRAMED GLAZED DOOR WITH SINGLE SHUTTER TO DETAIL
D4	3'-0" (915)	3'-0" (915)	ALL FRAMED GLAZED DOOR WITH SINGLE SHUTTER TO DETAIL BUT 8" THK BRICK SILL
W	4'-0" (1230)	4'-0" (1230)	STEEL CASEMENT FRAMED GLAZED WINDOW WITH 2 SHUTTERS TO DETAIL
W1	4'-0" (1230)	4'-0" (1230)	SAME AS TYPE W BUT 3 SHUTTERS TO DETAIL
W2	3'-0" (915)	3'-0" (915)	SAME AS TYPE W1
W3	2'-0" (610)	2'-0" (610)	SAME AS TYPE W1
V	4'-0" (1230)	4'-0" (1230)	STEEL CASEMENT FRAMED VENTILATOR WITH 2 SHUTTERS TO DETAIL

SPECIFICATIONS

FOUNDATION: RCC 1:2:4 BED BLOCK UNDER THE RC FOOTING WITH PLINTH BEAM
 SUPER STRUCTURE: BRICK WORK IN CM 1:2:4
 FOR LINTELS: BRICKS
 ROOFS: RCC 1:2:4 SLAB 100 THK
 FINISHING: INTERIOR PAINTED WITH OIL BOND
 DISTEMPER EXTERIOR PAINTED WITH ROUGH CAST FINISH
 WEATHERING COURSE: BRICK JELLY LIME CONCRETE WITH PRESSED TILES
 FLOORING: MOSAIC FLOORING

COLOUR INDEX

PROPOSED

AREA STATEMENT

GROUND FLOOR AREA 7553.54 FEET
 HEAD ROOM AREA 202.9750 FEET
 TOTAL AREA 7756.515 FEET

OWNERS SIGNATURE

S. RADHAKRISHNAN
 Registered Architect
 Licensed Surveyor
 CORPORATION OF MADRAS
 Class I.A. No. 101/192/99

PROPOSED OFFICE COMPLEX FOR
 WILLINGDON CHARITABLE TRUST
 AT DOOR NO. COMMANDER IN
 CHIEF ROAD R.S NO. 1629/1,
 1629/7, BLOCK NO. 51, EGMORE,
 NUNGAMBARKKAM TALUK,
 CHENNAI DISTRICT.

GROUND FLOOR PLAN, ELEVATION,
 SECTION - X X TERRACE PLAN & SCHEDULE
 OF JOINERY

SCALE 1/8" = 1'-0" DATE 4-11-98

S. RADHAKRISHNAN
 M.E. (STRUCT) AMIE,
 CONSULTING ENGINEER
 CLASS I LICENSED SURVEYOR
 REG. NO. 303
 CORPORATION OF MADRAS
 NO. 18, WEST END STREET
 BOPALPURAM, MADRAS-600 008

For THE WILLINGDON CHARITABLE TRUST,
 Hon'y. Secretary

For THE TAMILNADU EDUCATIONAL TRUST
 MON. SECRETARY

PITHAVADIAN & PARTNERS
 ARCHITECTS, ENGINEERS & PLANNERS
 14, COLLEGE ROAD, MADRAS - 6

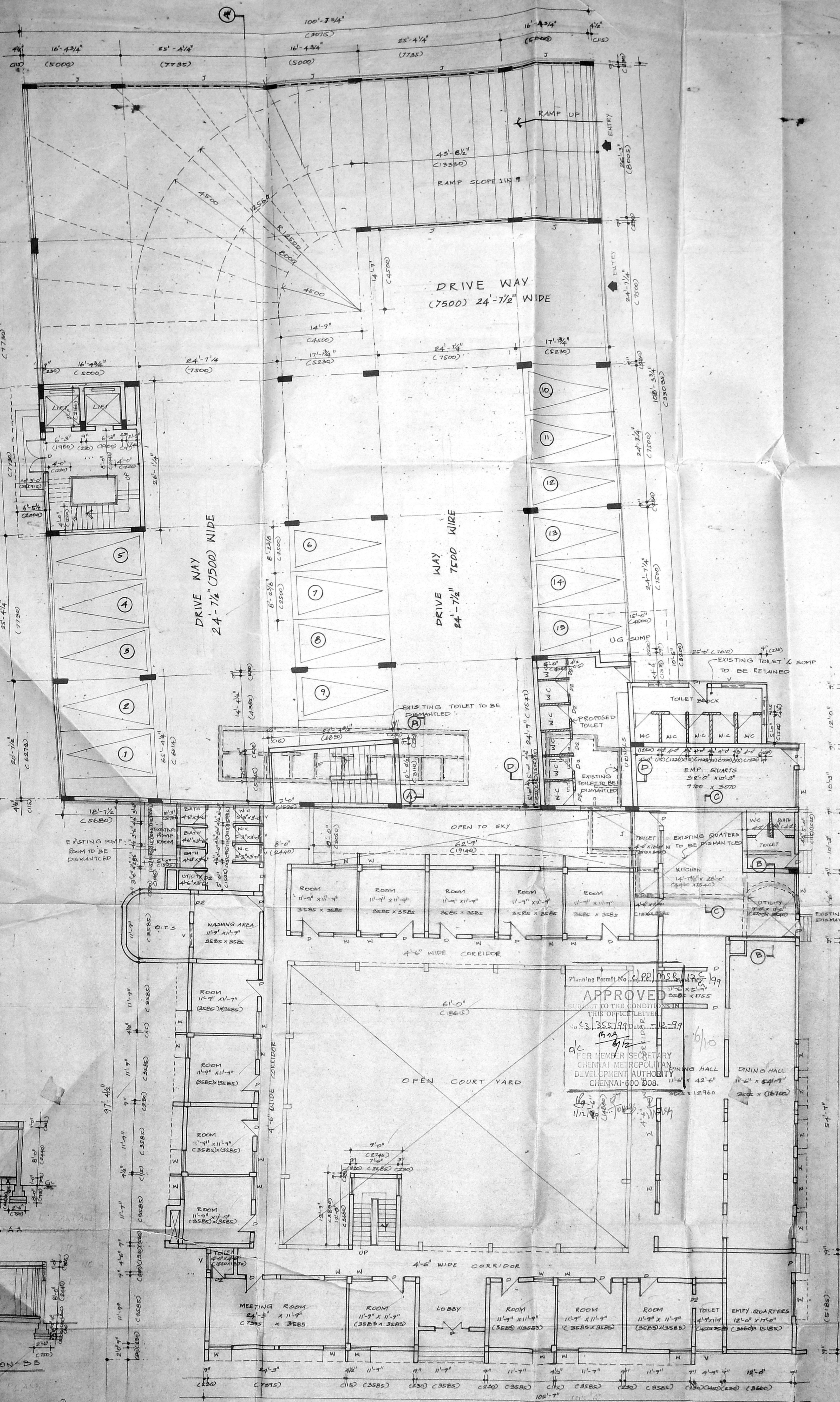

GROUND FLOOR PLAN

Planning Permit No. C/PP/1058/105/99
APPROVED
 SUBJECT TO THE CONDITIONS IN THIS OFFICE LETTER.
 No. C3/355/99 dated 12-9-99
 15/10/99
 dc
 FOR MEMBER SECRETARY
 CHENNAI METROPOLITAN
 DEVELOPMENT AUTHORITY
 CHENNAI-600 008.

S. RADHAKRISHNAN
 M.E., I.S.R. I.T.E. AMIE,
 CONSULTING ENGINEER
 CLASS II LICENSED SURVEYOR
 REGD. NO.
 CORPORATION OF MADRAS
 NO-18, WEST ENT STREET
 BOPALAPURAM, MADRAS 600 004

OWNER
F.P.H.
 (F. PRADHAN DEVARA)
 Registered Architect
 Licensed Surveyor
 CORPORATION OF MADRAS
 CHENNAI-600 004

**PROPOSED MULTI LEVEL
 CARPARK CUM HOSTEL
 FOR WILLINGDON CHARITABLE
 TRUST AT DOOR NO
 COMMANDER, IN CHIEF ROAD
 R.S NO: 1629/1, 1629/7, BLOCK
 NO. 51 EGMORE, NONGAMBAKKAN
 TALUK, CHENNAI-DIST**

GROUND FLOOR PLAN

SCALE: 1/8"=1'-0" (1:200) DATE: 8-7-98

PITHAVADIAN & PARTNERS
 14 COLLEGE ROAD
 CHENNAI-6

DEAWN	CHECKED	JOB NO	REG. NO
		2688	1

For THE WILLINGDON CHARITABLE TRUST,
 Henry, Secretary

For THE TAMILNADU EDUCATIONAL TRUST,
 MON. SECRETARY

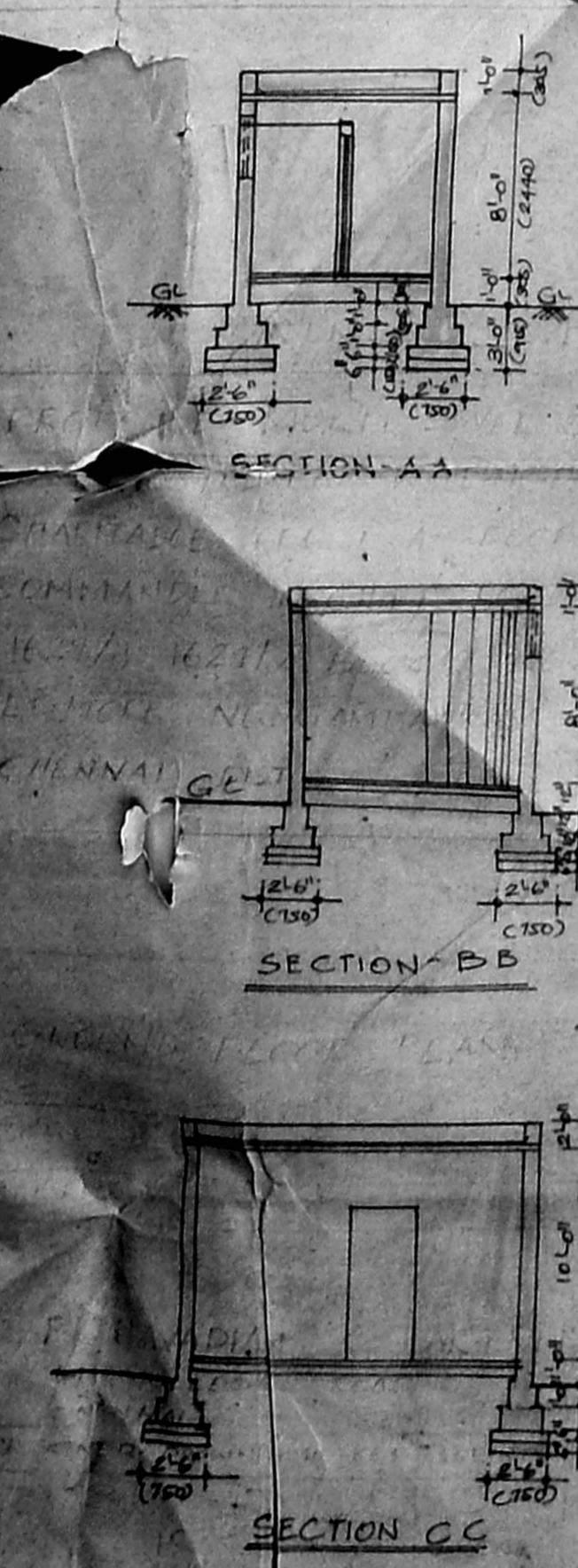

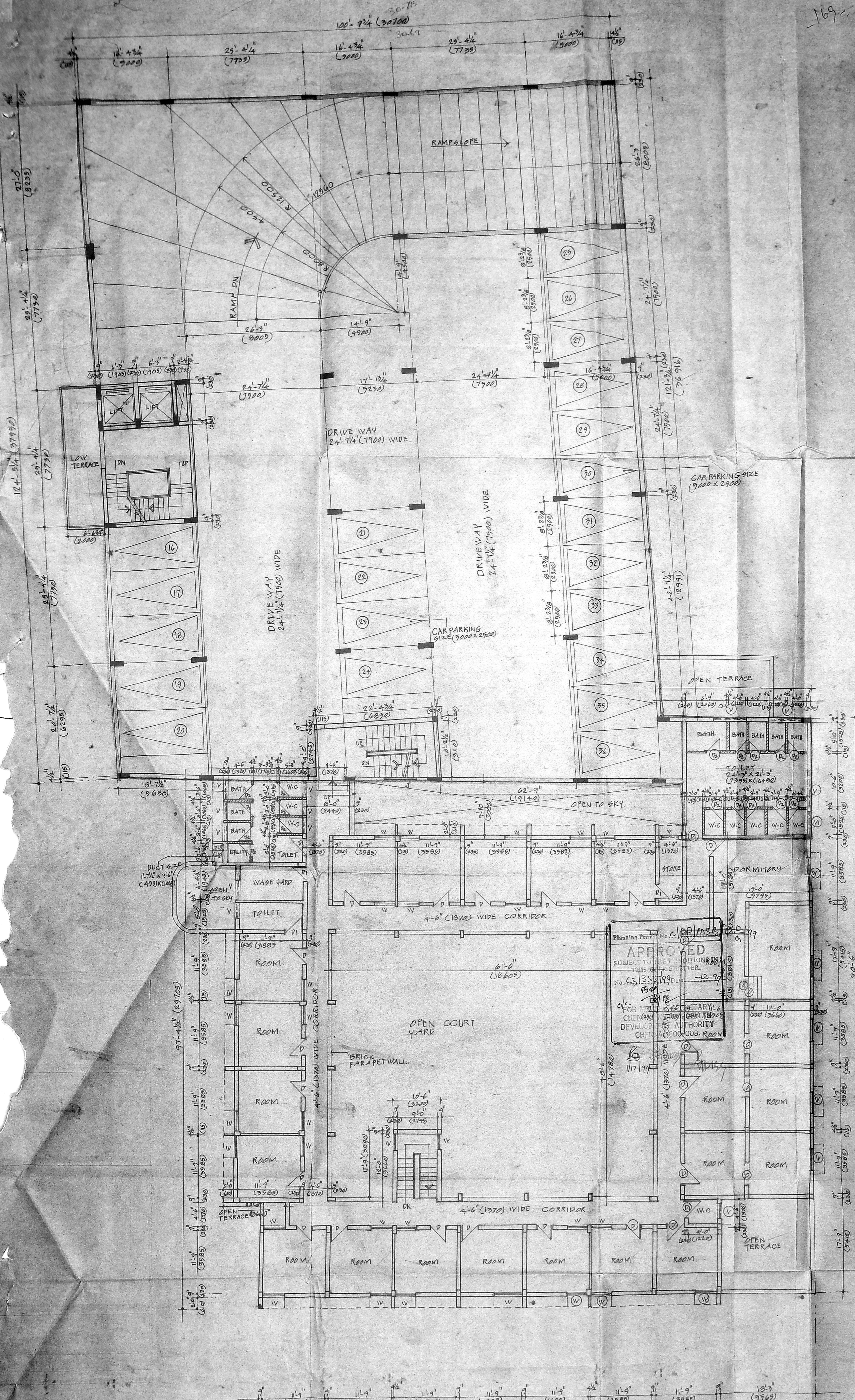

Planning Form No. C-10/MS-5
APPROVED
 SUBJECT TO THE CONDITIONS IN THIS LETTER.
 No. C-3/355/99-12-99
 15/12/99
 FOR THE TAMILNADU GOVT. AUTHORITY DEVELOPMENT AUTHORITY
 CHENNAI-600 008, ROOM

OWNER'S SIGNATURE

S. Radhakrishnan
S. RADHAKRISHNAN
 M.E. (STRUCT) AMIE,
 CONSULTING ENGINEER
 CLASS I LICENSED SURVEYOR
 REG. NO. 30885
 CORPORATION OF MADRAS
 NO-18, WEST ENT STREET,
 OPPOSITE M. MADRAS GOVT. COLLEGE
LICENSED SURVEYOR

T. Prabhakar Devaraj
T. PRABHAKAR DEVARAJ
 Registered Architect
 Licensed Surveyor
 CORPORATION OF MADRAS
 Class I/R.A.No.105

PROPOSED MULTI LEVEL CAR PARKING CUM HOSTEL FOR WILLINGDON CHARITABLE TRUST AT DOOR NO: COMMANDER IN CHIEF ROAD R.G. NO: 1629/1, 1629/7, BLOCK NO: 51, EGMORE, NUNGAMBALKAM TRUNK ROAD, CHENNAI-600 032.

FIRST FLOOR PLAN

SCALE 1" = 8'0" DATE 8-7-98

PITHAVADIAN & PARTNERS
 14, COLLEGE ROAD CHENNAI-600 009
 DRAWN CHECKED JOB NO. DATE

FIRST FLOOR PLAN

THE WILLINGDON CHARITABLE TRUST. For THE TAMILNADU EDUCATIONAL TRUST
 Manj. Secretary. MON. SECRETARY



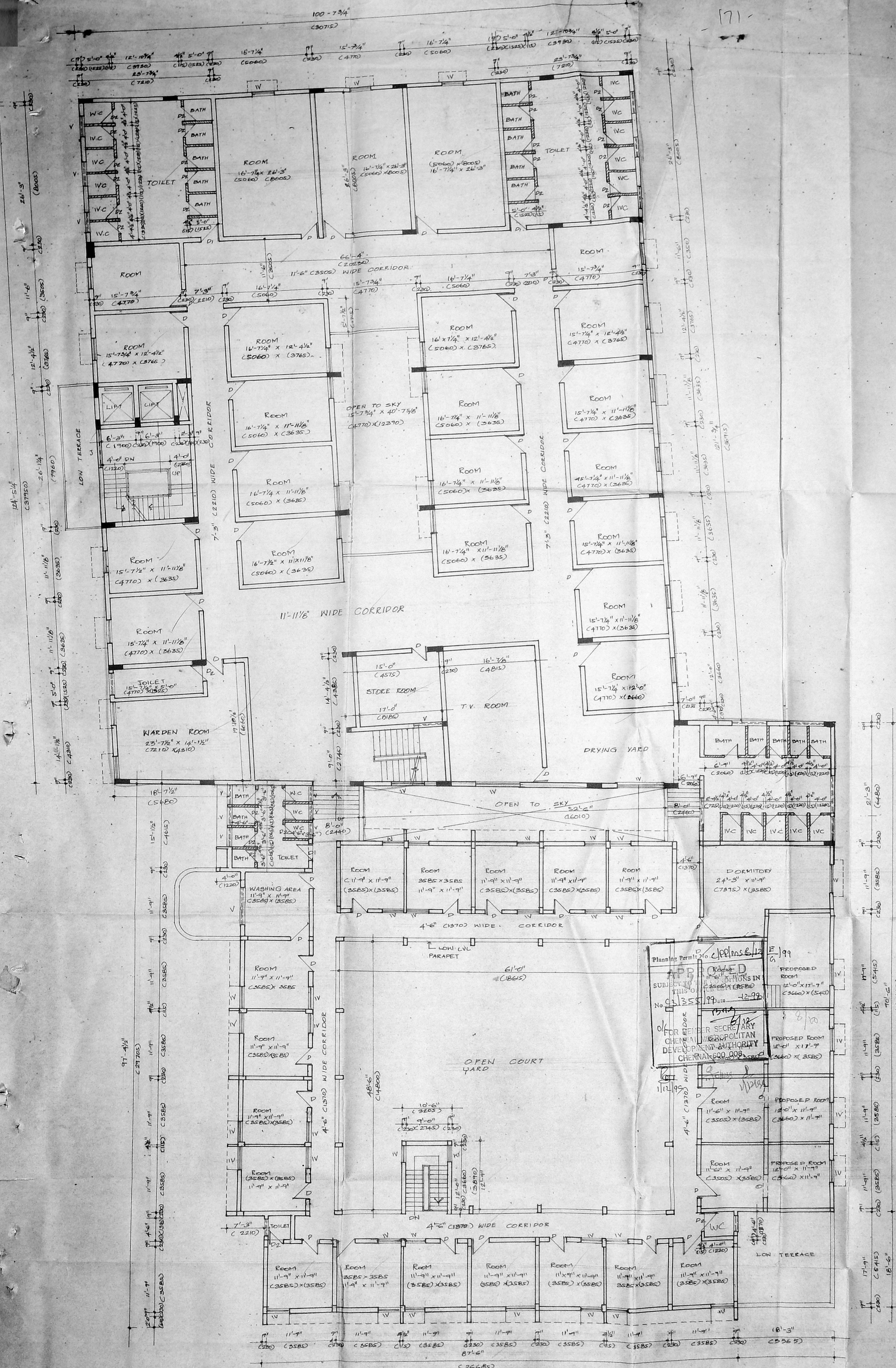

SECOND FLOOR PLAN

Planning Form No. 26
 APP. 12/12/1999
 SUBJECT TO THE PROVISIONS IN THE APPLICABLE LAWS
 No. C/3/55/199
 12-98
 FOR THE SECRETARY
 CHENNAI METROPOLITAN
 DEVELOPMENT AUTHORITY
 CHENNAI-600 008

OWNER'S SIGNATURE
 P. Prabhakar Devaraj
 Registered Architect
 Licensed Surveyor
 CORPORATION OF MADRAS
 Class I/R.A.No. 105
LICENCED SURVEYOR

PROPOSED MULTI LEVEL CAR PARKING CUM HOSTEL FOR WILLINGDON CHARITABLE TRUST AT DOOR NO COMMADAR IN CHIEF ROAD R.B. NO: 1629/1, 1629/7, BLOCK NO 51, EGMORE, NUNGABAKKAM TACUK CHENNAI- DIST

SECOND FLOOR PLAN
 SCALE: 1/8" = 1'-0" DATE: 8-7-98

PITHAVADIAN & PARTNERS
 14 COLLEGE ROAD CHENNAI-6
 DRAWN CHECKED JOB NO. DES. NO.
 2688 2

FOR THE WILLINGDON CHARITABLE TRUST. For THE TAMILNADU EDUCATIONAL TRUST
 Hon'y. Secretary Non. Secretary

S. RADHAKRISHNAN
 REGISTERED ARCHITECT
 LICENSED SURVEYOR
 CORPORATION OF MADRAS
 NO. 18, WEST ENT STREET
 COPALAPURAM, MADRAS 600 007

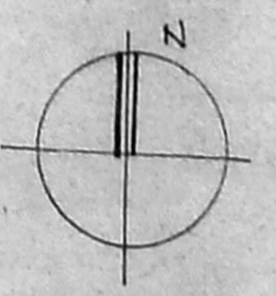

173

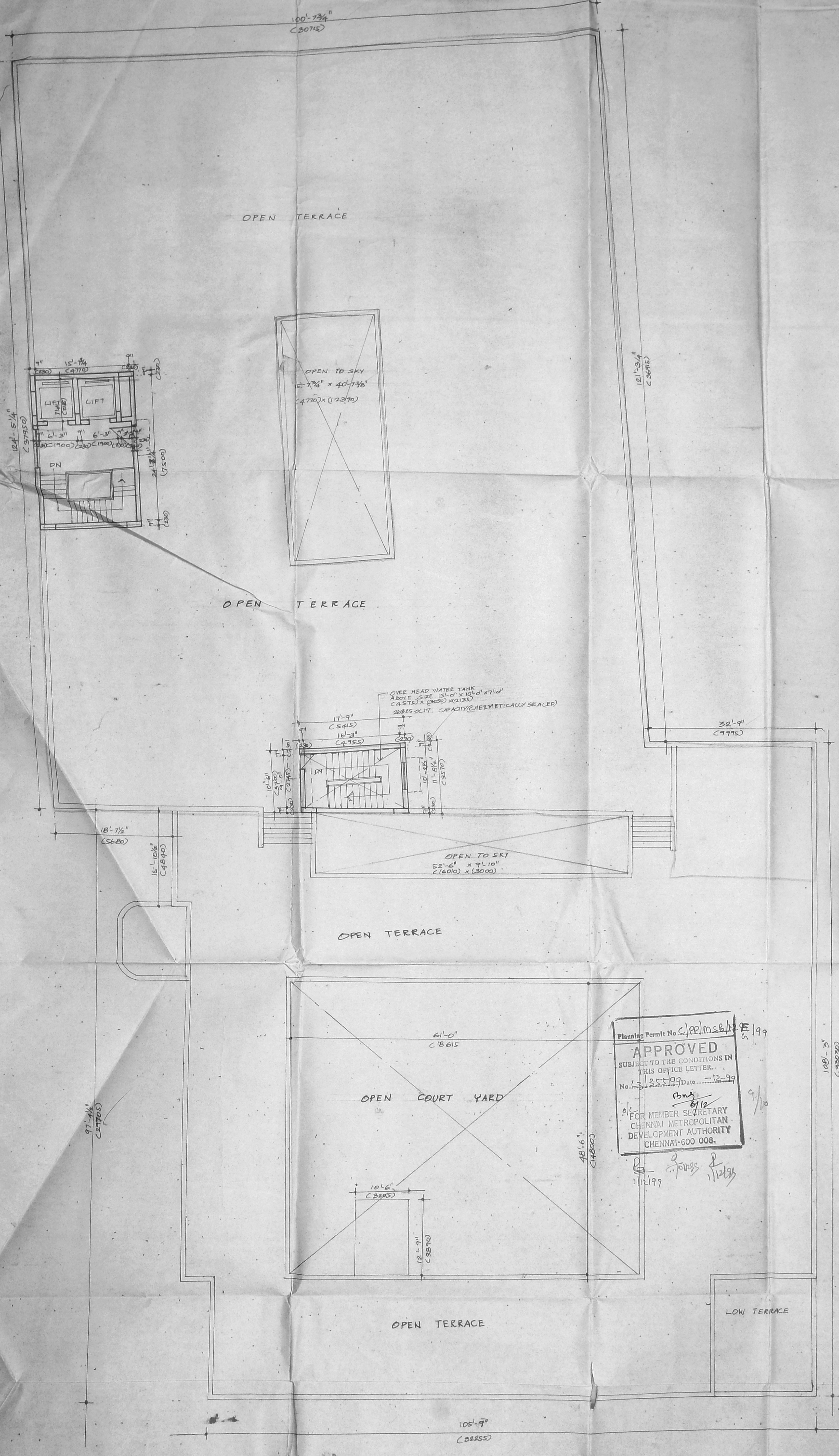

Planning Permit No. C/PP/MSB/12/99
APPROVED
 SUBJECT TO THE CONDITIONS IN THIS OFFICE LETTER.
 No. 12/355/99 Date: 12-99
 For MEMBER SECRETARY
 CHENNAI METROPOLITAN DEVELOPMENT AUTHORITY
 CHENNAI-600 008.

TERRACE PLAN

For THE WILLINGDON CHARITABLE TRUST,
 Henry, Secretary

For THE TAMILNADU EDUCATIONAL TRUST
 Mon. Secretary

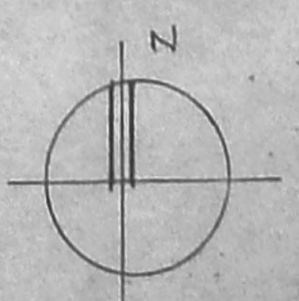

S. RADHAKRISHNAN
 M.E. (STRUCTURE)
 CONSULTING ENGINEER
 CLASS I LICENSED SURVEYOR
 REGD. NO. 112/85
 CORPORATION OF MADRAS
 NO-18, WEST ENT. N.
 GOPALAPURAM, MADRAS 600 018

OWNER'S SIGNATURE <i>T. Prabhakar Devaraj</i>	
T. PRABHAKAR DEVARAJ Registered Architect Licensed Surveyor CORPORATION OF MADRAS Class I/R.A.No.105	
LICENSED SURVEYOR	
PROPOSED MULTI LEVEL CARPARKING CUM HOSTEL FOR WILLINGDON CHARITABLE TRUST AT DOOR NO: COMMANDER IN CHIEF ROAD R/S NO: 1629/1, 1629/7, BLOCK NO 51, EGMORE NUNGAMBAKKAM TALUK CHENNAI- DIST	
TERRACE PLAN	
SCALE: 1"=8'-0"	DATE: 8-7-98
PITHAVADIAN & PARTNERS 14 COLLEGE ROAD CHENNAI-6	
DESIGNED: PRANN	CHECKED: JONNO
DRAWN: V. S. S. S.	DWG NO: 2688
	2A

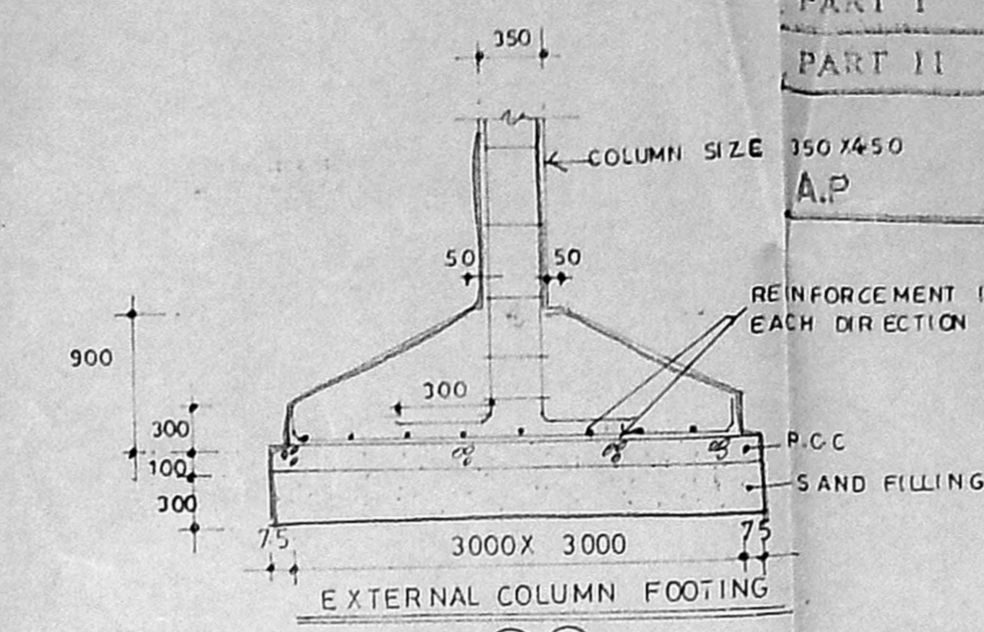
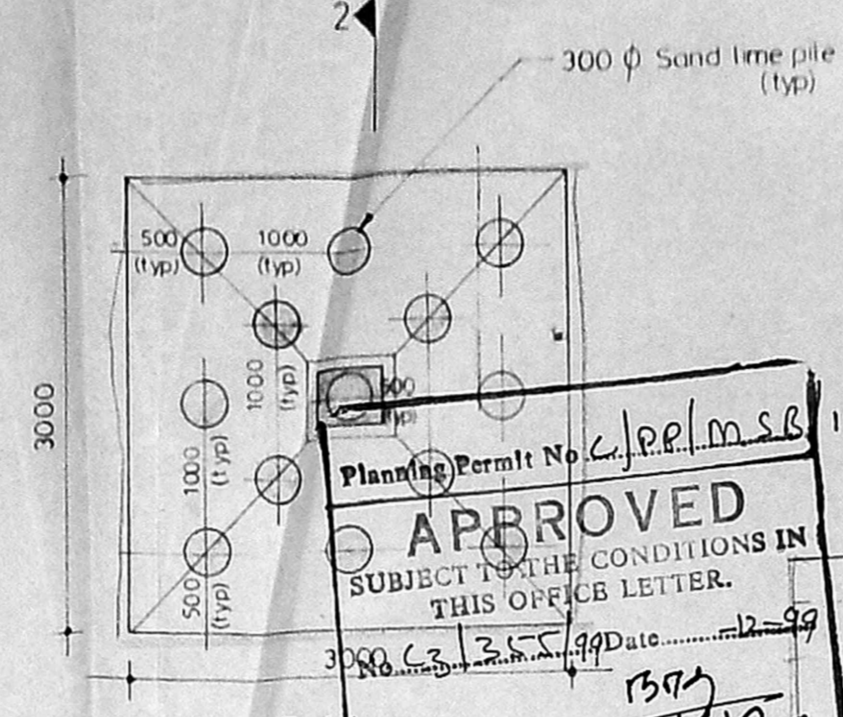
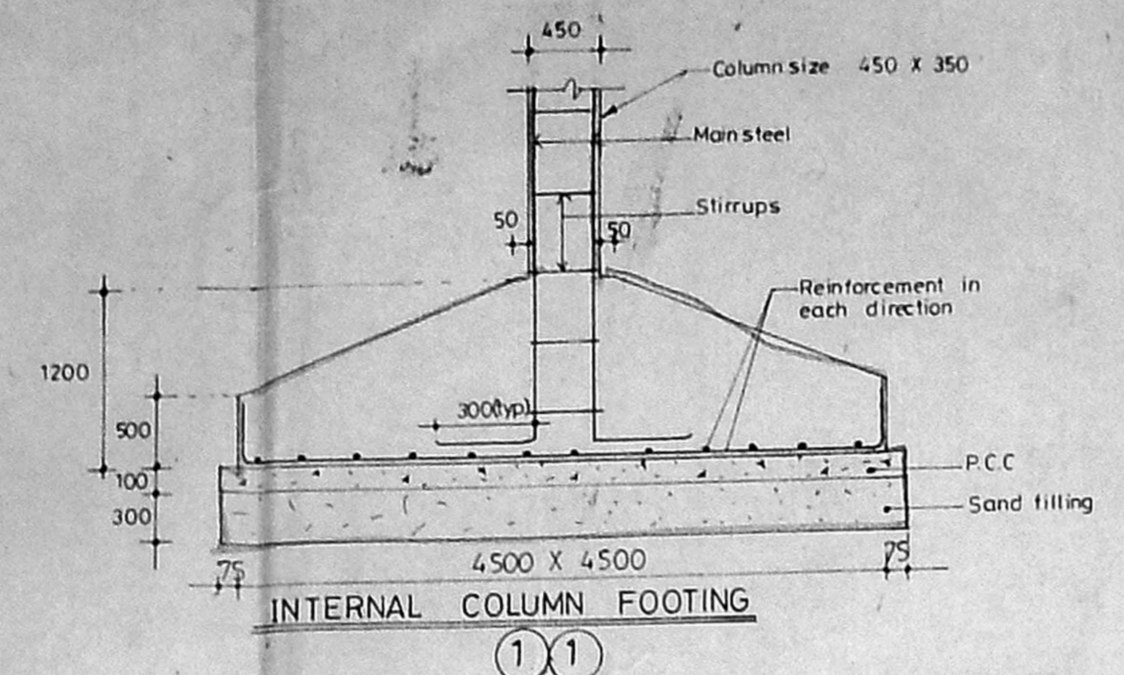
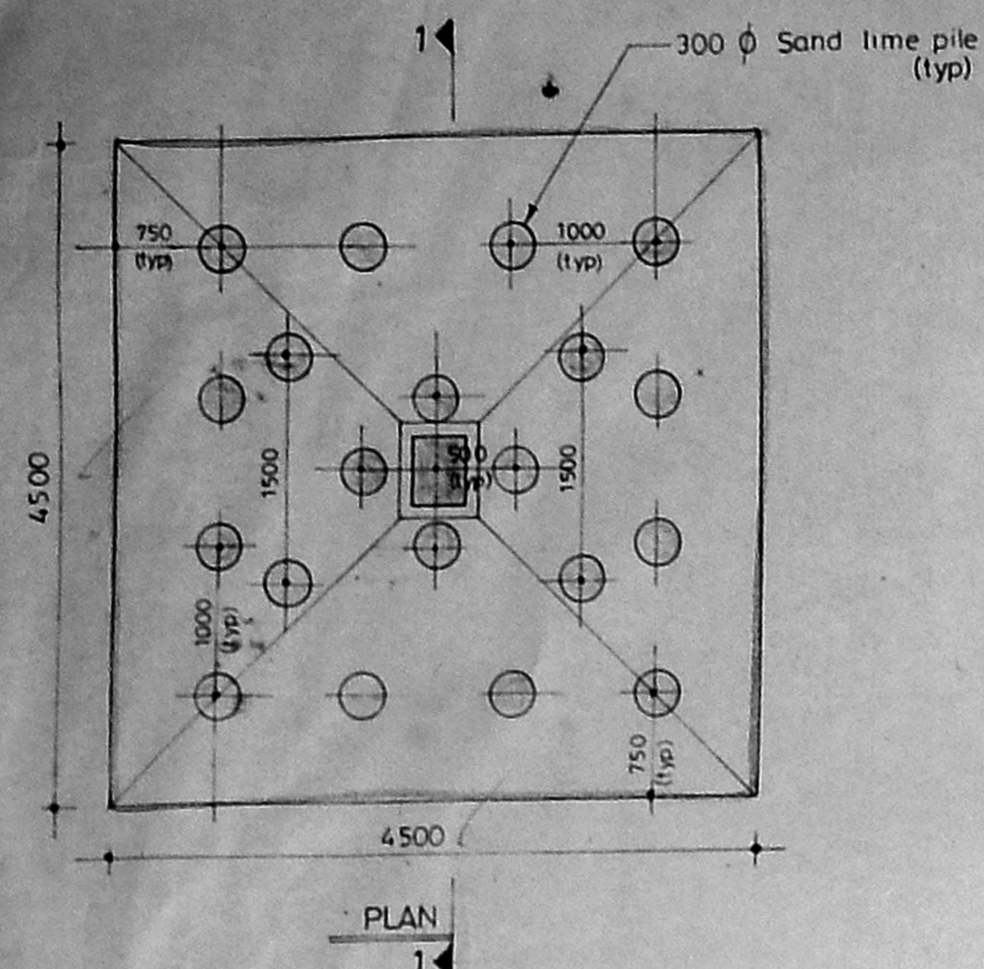

MMDA C's/PP No. /
 C. No. 1355/99
 Asst. Secretary:
 PART I
 PART II
 A.P. D.P.

Planning Permit No. C.P.P./M.S.B. 12/5/99
APPROVED
 SUBJECT TO THE CONDITIONS IN THIS OFFICE LETTER.
 Date: 12-5-99
 FOR MEMBER SECRETARY
 CHENNAI METROPOLITAN
 DEVELOPMENT AUTHORITY
 CHENNAI-600 008.

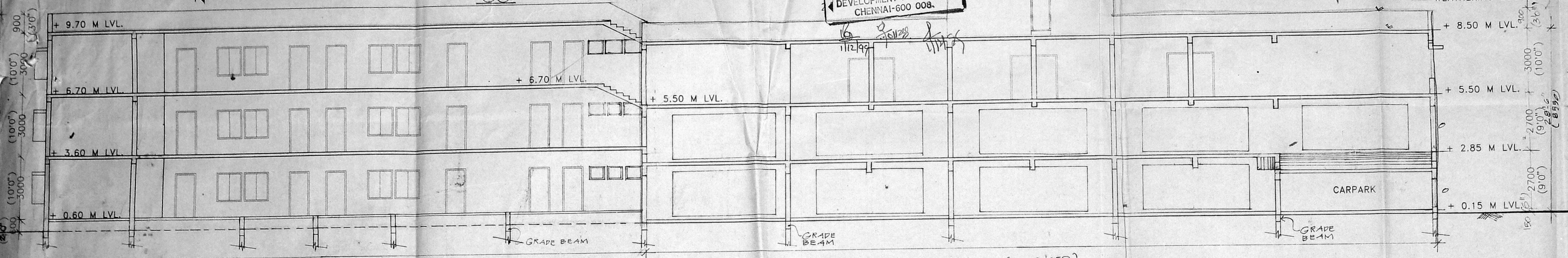

SECTION ON "A A"

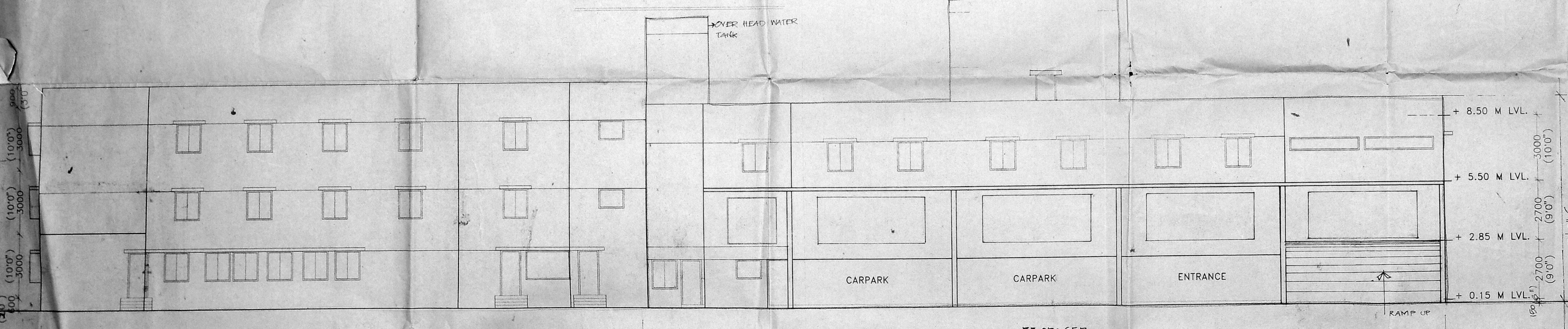

EAST SIDE ELEVATION

SCHEDULE OF JOINERY

TYPE	OPENING SIZE		DESCRIPTION
	WIDTH	HEIGHT	
D	1000	2150	T.W. FRAMED, PANELLED DOOR WITH SINGLE SHUTTER
D1	900	2150	T.W. FRAMED PANELLED DOOR WITH MARINE PLY PANELS
D2	750	2150	T.W. FRAMED PANELLED DOOR WITH MARINE PLY PANELS
R5	7200	3500	ROLLING SHUTTER
W	1200	1250	T.W. FRAMED WINDOW
V	1800	900	T.W. LOUVERED VENTILATOR
O	3830	100	OPENING

OWNER

T.P.H.
 T. PRABHAKAR DEVARAJ
 Registered Architect
 Licensed Surveyor
 CORPORATION OF MADRAS
 LICENCED SURVEYOR

PROPOSED MULTI LEVEL
 CAR PARKING CUM HOSTEL
 FOR WILLINGDON
 CHARITABLE TRUST AT
 DOOR NO.....
 COMMANDER IN CHIEF
 ROAD, R.S. NO: 1629/1,
 1629/7, BLOCK NO.51,
 EGMORE, NUNGAMBAKKAM
 TALUK, CHENNAI DIST.

SCALE : 1:100
 (1" = 8'0") DATE : 08-07-98

ARCHITECTS :
T.P.H.
PITHAVADIAN & PARTNERS
 14, COLLEGE ROAD,
 CHENNAI - 6.

S. Radhakrishnan
S. RADHAKRISHNAN
 M.E., (STRUCT) AMIE.
 CONSULTING ENGINEER
 CLASS I LICENCED SURVEYOR
 REG. NO. 703
 CORPORATION OF MADRAS
 NO-18, WEST ENT STREET
 NOPALAPURAM, MADRAS 600 084

For THE WILLINGDON CHARITABLE TRUST.
Henry
 Henry, Secretary.

For THE TAMILNADU EDUCATIONAL TRUST
Prasanna
 PRASANNA, SECRETARY

DRAWN	CHECKED	JOB.NO	DWG.NO.
NANDHA	PRIYA	2688	3